Lecture de notes (clé de FA) A (élève)
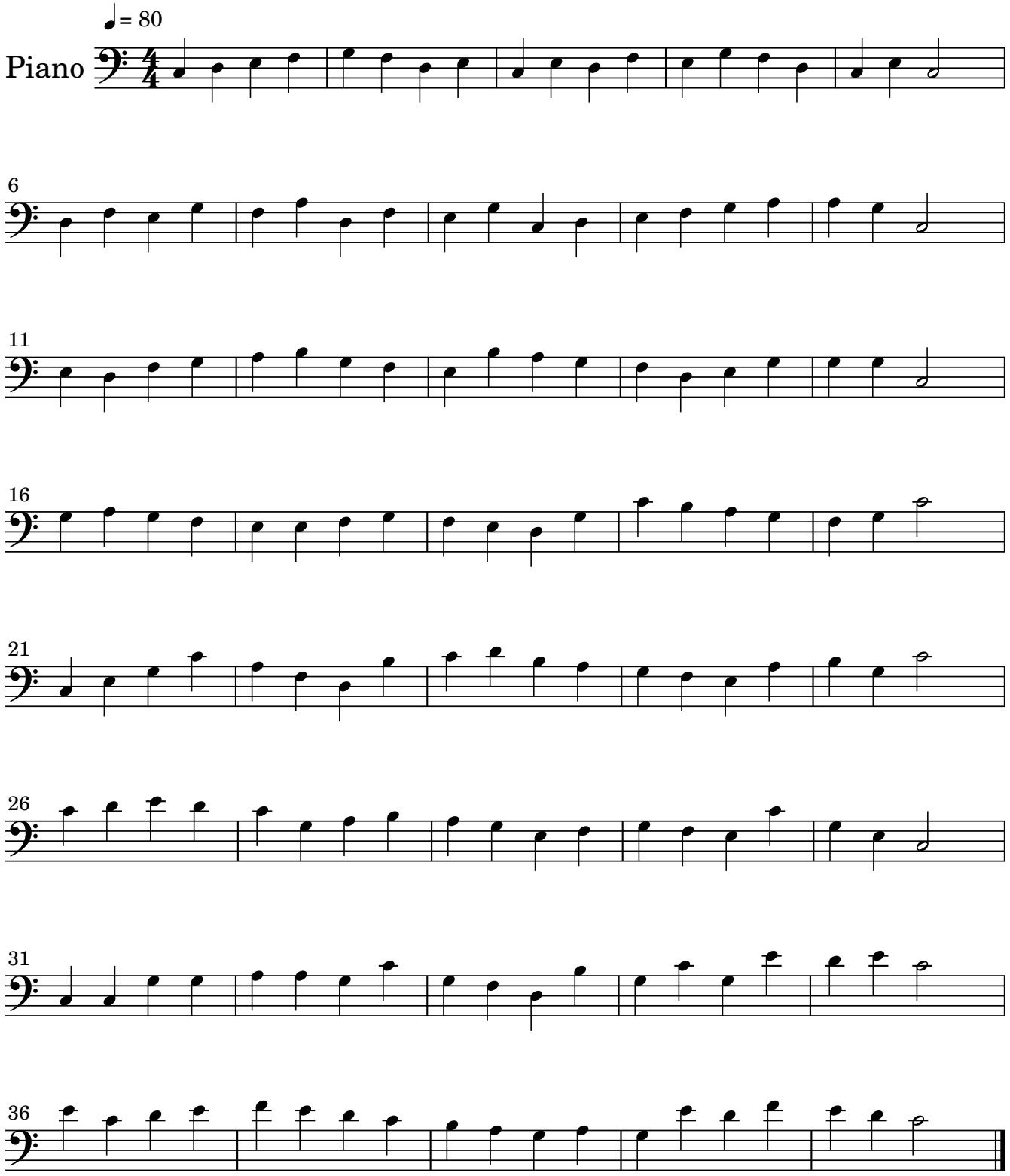
LNB